

Lupo solitario

VALZER

Musica di Gigi BONZAGNI

Programmare:

Bonzagni
LUPO SOLITARIO
"2000"

FISARMONICA

Valzer

3 3 vuote Do

Sol7 3 3

3 3 3 Do dim. Do 3 3 vuota

Do Mi7 Fa

Rem Do

Sol7 Do

Fine Lam Mi7

Lam

La7 Rem

Lam

Mi7 Lam

Lam

Ripete I parte poi segue

TRIO

Fa

Do7

Fa

Re7 Solm

Fa Do7

Fa

Fa Do7

D.C. al Fine

Lupo solitario

Programmare:

Bonzagni
LUPO SOLITARIO
"2000"

VALZER

Musica di Gigi BONZAGNI

STRUMENTI in DO

Valzer

Lupo solitario

VALZER

Musica di Gigi BONZAGNI

STRUMENTI in Sib

Valzer

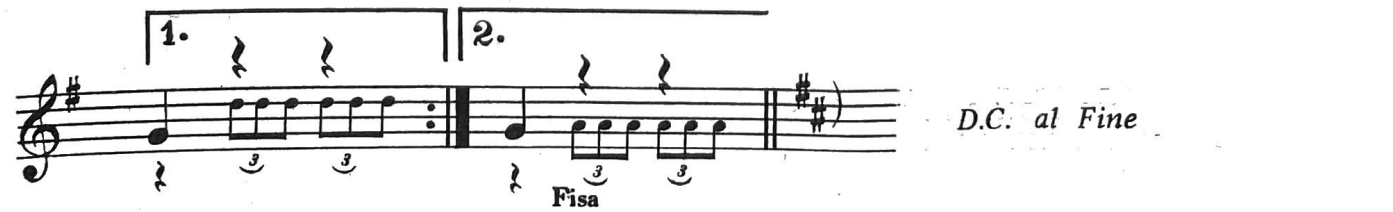
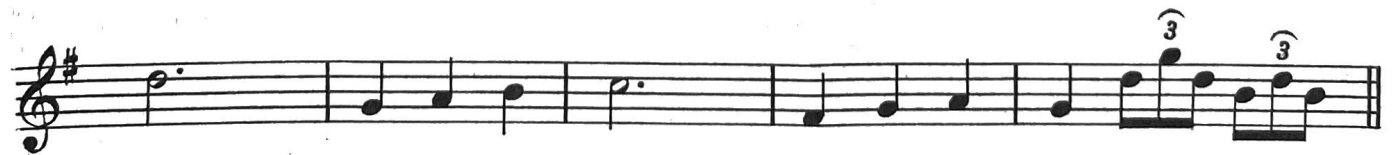
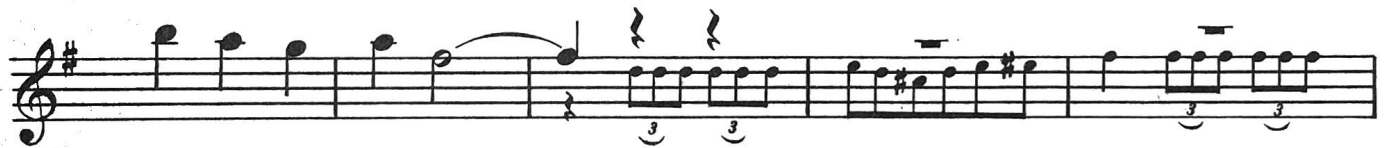
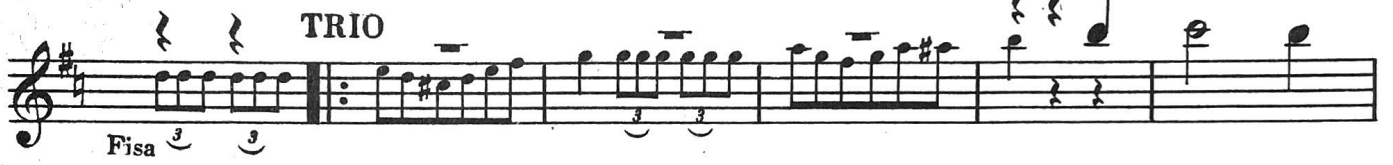
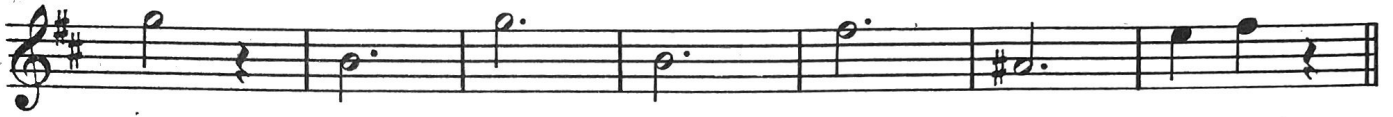

Lupo solitario

VALZER

Musica di Gigi BONZAGNI

STRUMENTI in Mib

Valzer

Lupo solitario

VALZER

Musica di Gigi BONZAGNI

Valzer

C. BASSO - CHITARRA

vuote Do

Sol7

Do dim. Do vuota Do Mi7 Fa

Rem Do Sol7 Do

Lam Mi7

Lam

La7 Rem

Lam Mi7 Lam

Lam 1.

Lam 2.

Ripete 1 parte poi segue

TRIO

Fa

Do7

Fa

Re7 Solm Fa Do7

Fa 1. 2.

D.C. al Fine